

Setup a TUFLOW Network License with a Wibu CodeMeter Hardware Lock

We're here to help – Please contact us with any questions

Sales & Billing: +1(801) 691-5528

sales@aquaveo.com

Technical Support: +1(801) 691-5530

support@aquaveo.com

www.aquaveo.com

Note: The TUFLOW model utilizes a licensing system separate from SMS. TUFLOW model licenses are acquired from the metallic Wibu CodeMeter hardware lock. Beginning in 2012, TUFLOW model licenses do not show as "enabled" in the SMS Registration dialog.

1. Install hardware lock drivers and the Wibu CodeMeter software. The installation program can be downloaded at www.aquaveo.com/downloads.

Aquaveo Download Center

AHGW GMS SMS WMS **Hardware Locks**

Hardware Lock Drivers

Software Title	File Size
Hardware Lock Drivers for Single User Locks	6.3MB
Hardware Lock Drivers and Utilities for Network Servers	6.3MB
Drivers and Software for WIBU CodeMeter Locks Note: Applies to TUFLOW models only.	19.9MB

2. When the CodeMeter software has successfully installed, the CodeMeter icon will appear in the Windows System Tray. Right click on the CodeMeter icon and select **WebAdmin** from the menu.

3. In the CodeMeter WebAdmin, click on the **Configuration** tab and then click on **Network**. Click the **add** button. Enter the host name of the server hosting the Wibu CodeMeter hardware lock. Click the **Apply** button.

- The server now appears in the Server Search List. In the CodeMeter WebAdmin, click the **Home** tab.

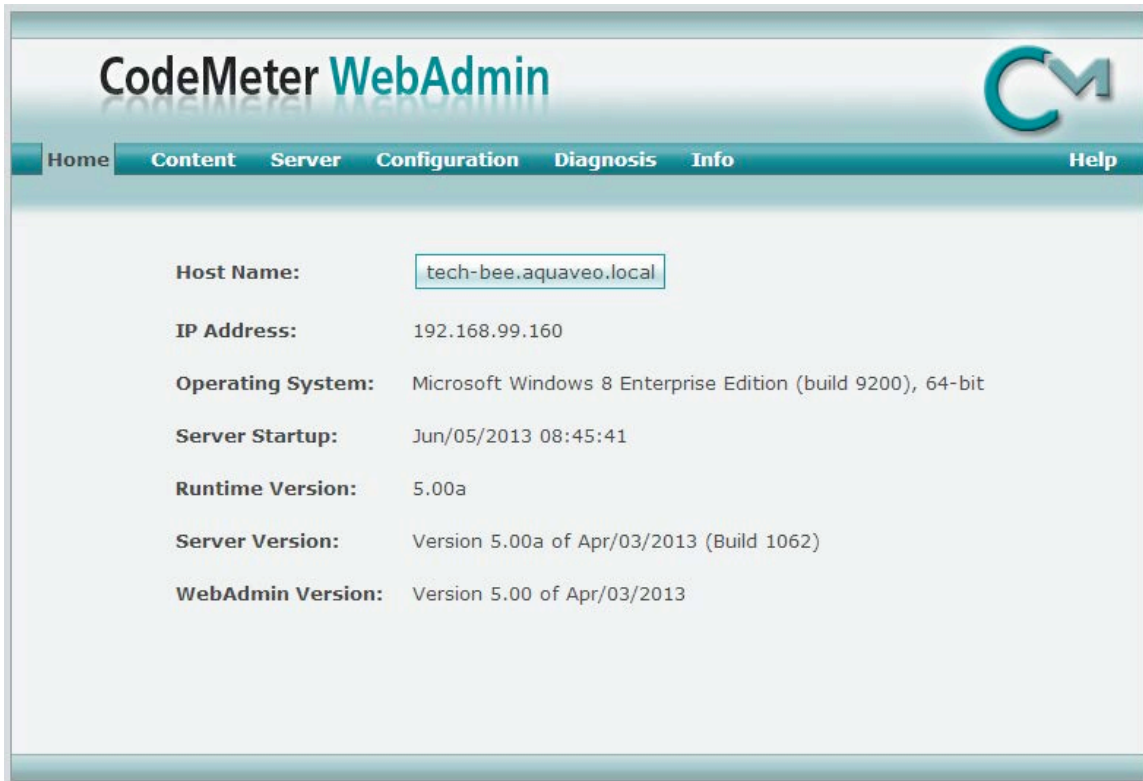

5. Click the button containing **Host Name**. From the drop-down box, select the server hosting the Wibu CodeMeter hardware lock and click the **Select** button.

Host Name:	<input type="text" value="cocoa.aquaveo.local"/>
IP Address:	192.168.99.131
Operating System:	Microsoft Windows 7 Enterprise Edition Service Pack 1 (build 7601), 64-bit
Server Startup:	Jun/05/2013 10:04:17
Runtime Version:	5.00a
Server Version:	Version 5.00a of Apr/03/2013 (Build 1062)
WebAdmin Version:	Version 5.00 of Apr/03/2013

- 6. The TUFLOW licenses can be verified by clicking on the **Server** tab. TUFLOW network licenses appear as "TUFLOW Network" and "TUFLOW Network Threads" in the "Name" column.

Product Code	Name	Feature Map	Licenses	Status					
				User Limit (Borrowed)	No User Limit	Exclusive	Shared	Free	
100003 Bundling Articles									
1	SecurKey Lite	0x1	1	0 (-)	0	0	0	1	Details
101394 Aquaveo									
20	TUFLOW Local	0x2012	4	0 (-)	0	0	0	4	Details
21	TUFLOW Local Threads	0x2012	8	0 (-)	0	0	0	8	Details
22	TUFLOW Local Multiple Domains	0x2012	4	0 (-)	0	0	0	4	Details
920	TUFLOW Network	0x2012	4	0 (-)	0	0	0	4	Details
921	TUFLOW Network Threads	0x2012	8	0 (-)	0	0	0	8	Details